

Kent County Council

Local flood risk management strategy

Figures 1 to 4

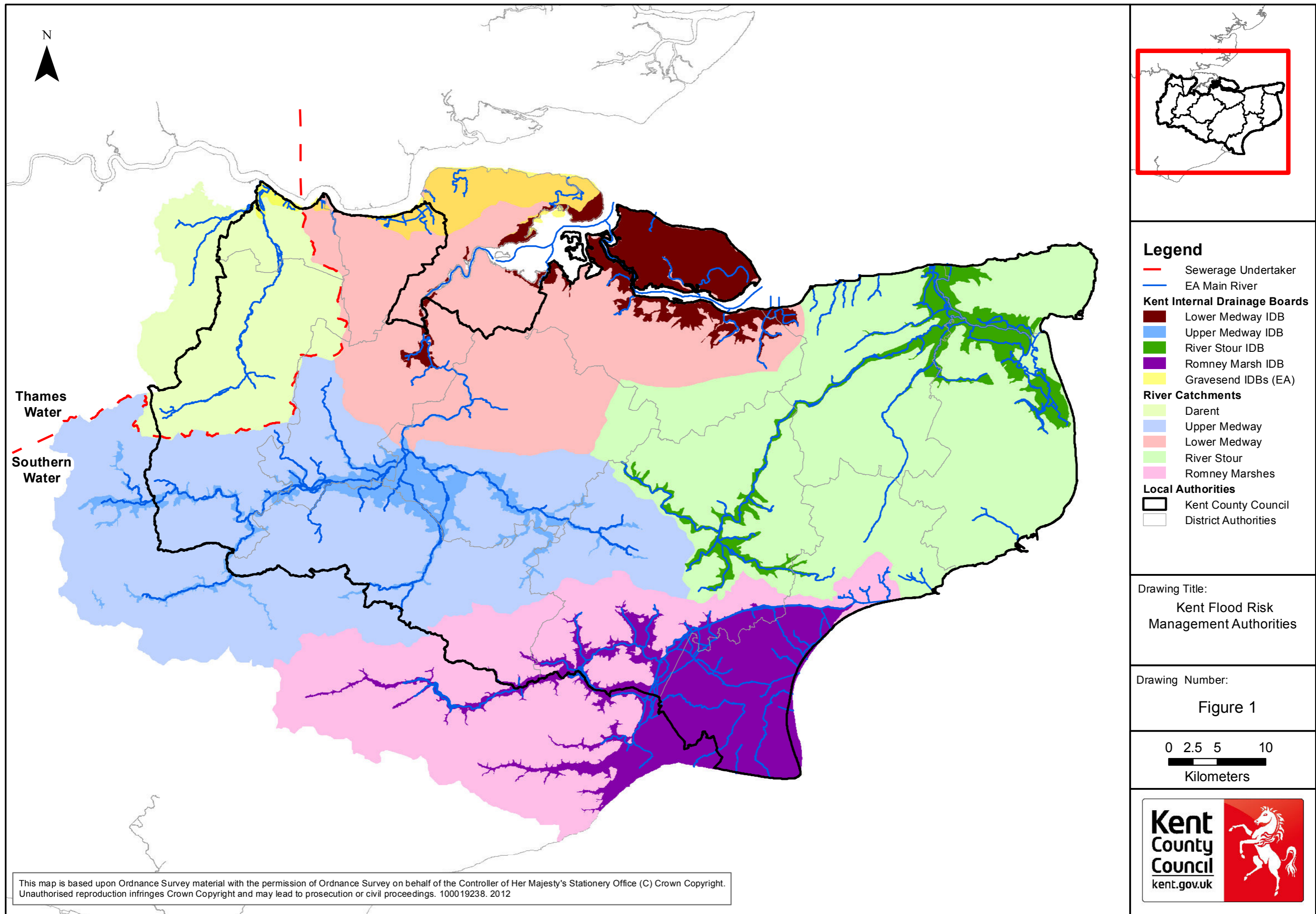



This map is based upon Ordnance Survey material with the permission of Ordnance Survey on behalf of the Controller of Her Majesty's Stationery Office (C) Crown Copyright. Unauthorised reproduction infringes Crown Copyright and may lead to prosecution or civil proceedings. 100019238. 2012

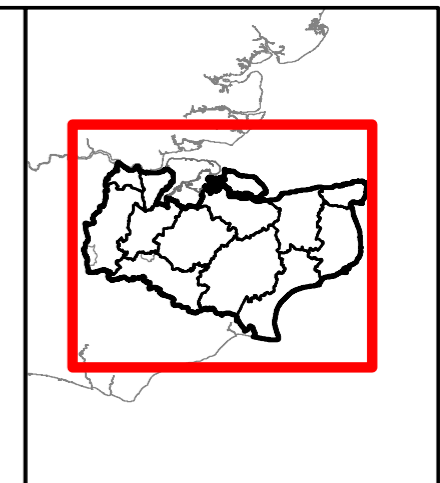
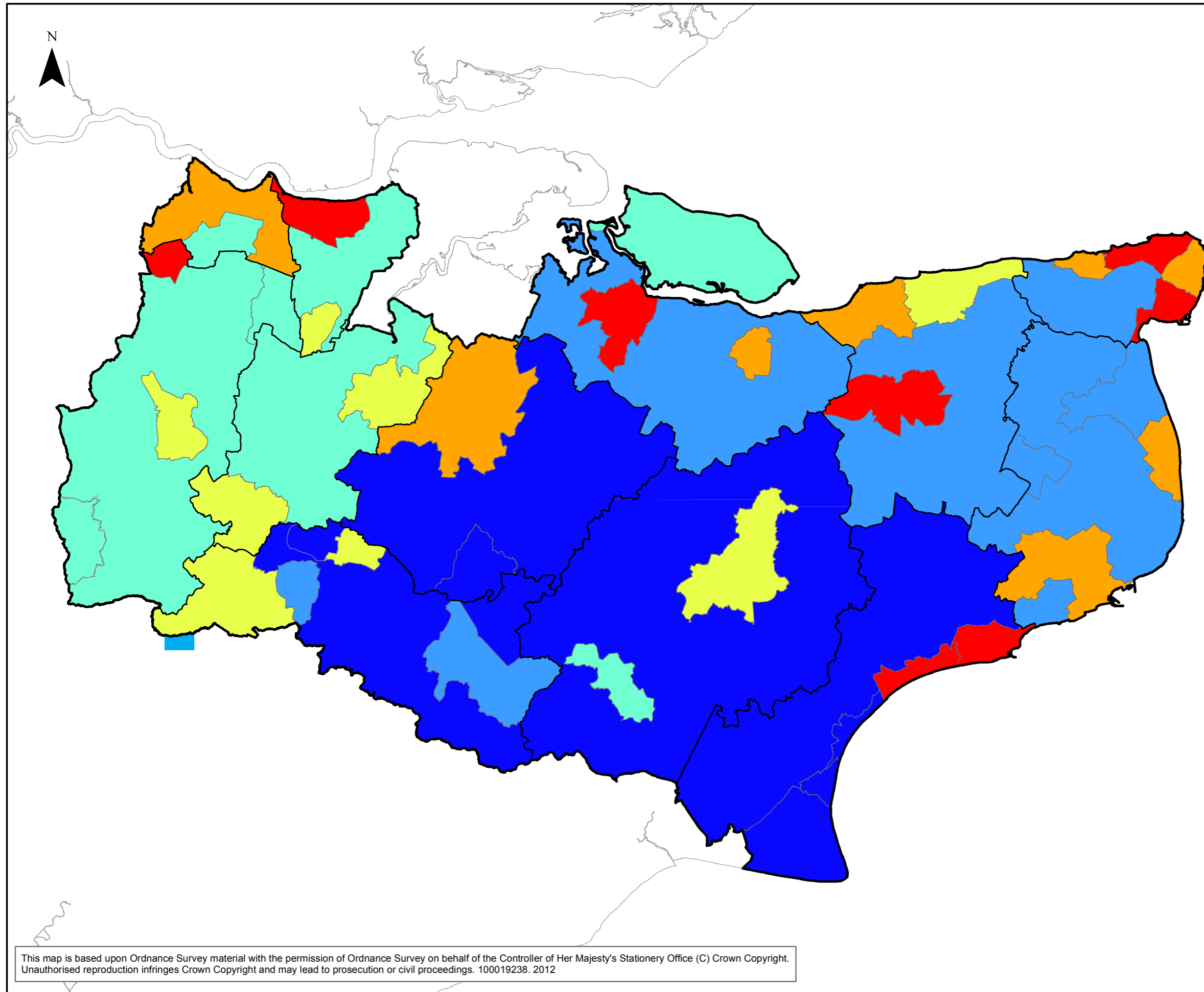

Legend

Dwellings predicted to be flooded by 1 in 200 year rain storm event
Flooded dwellings per sq. km

Dark Blue	0 - 4
Light Blue	5 - 7
Cyan	8 - 21
Yellow	22 - 50
Orange	51 - 83
Red	84 - 210

Drawing Title:
Surface Water Flood Risk to Settlements

Drawing Number:
Figure 2

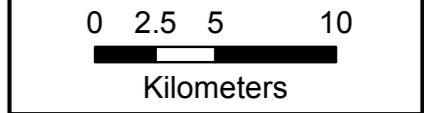

This map is based upon Ordnance Survey material with the permission of Ordnance Survey on behalf of the Controller of Her Majesty's Stationery Office (C) Crown Copyright. Unauthorised reproduction infringes Crown Copyright and may lead to prosecution or civil proceedings. 100019238. 2012

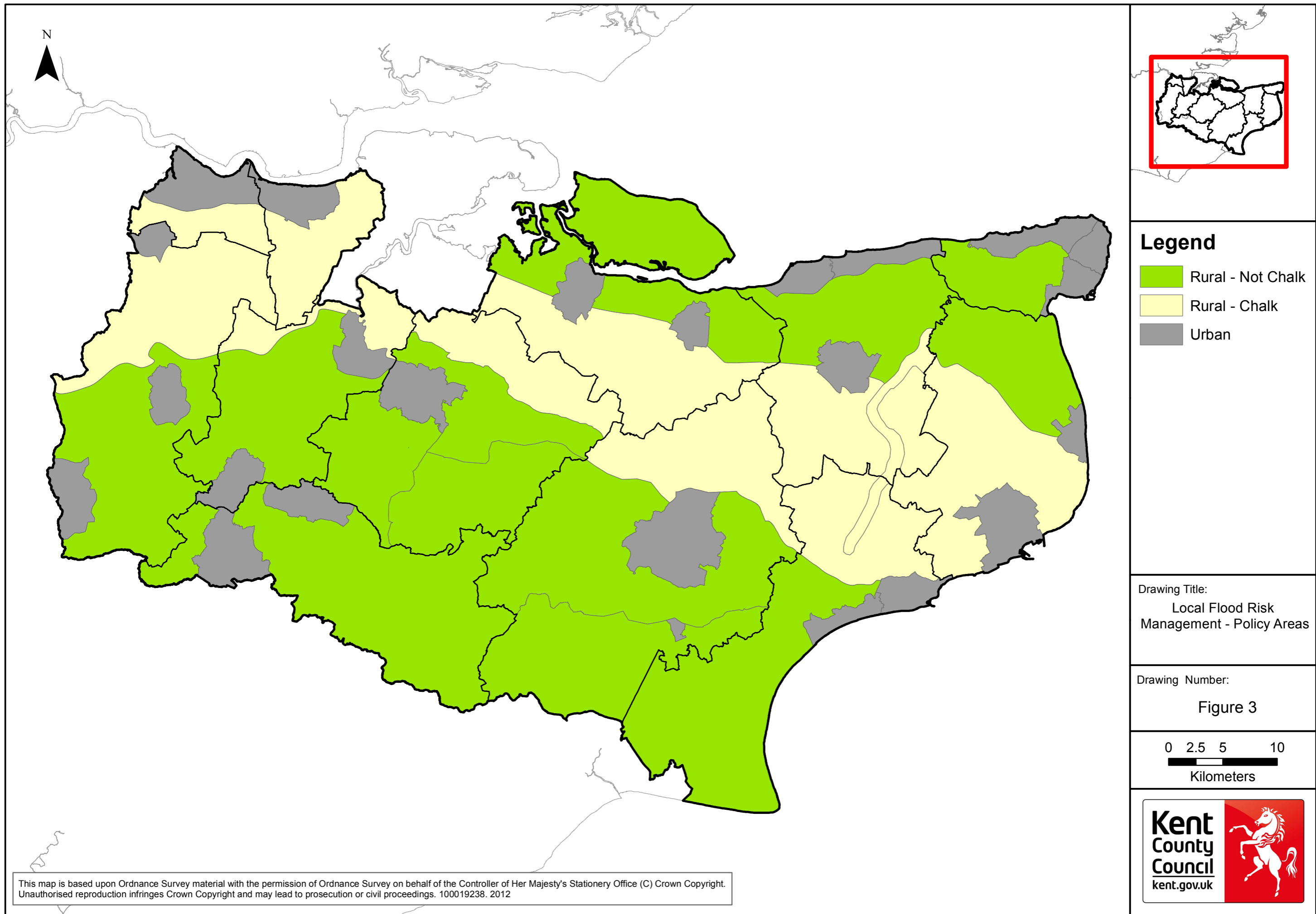

This map is based upon Ordnance Survey material with the permission of Ordnance Survey on behalf of the Controller of Her Majesty's Stationery Office (C) Crown Copyright. Unauthorised reproduction infringes Crown Copyright and may lead to prosecution or civil proceedings. 100019238. 2012



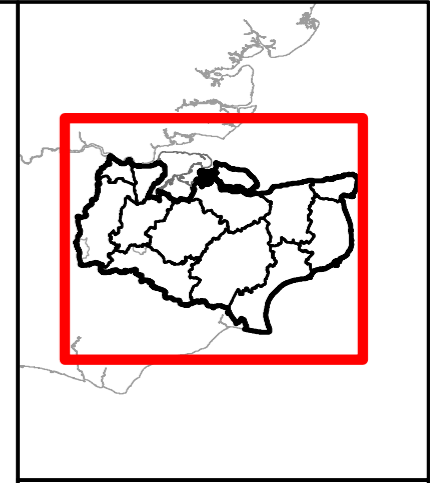
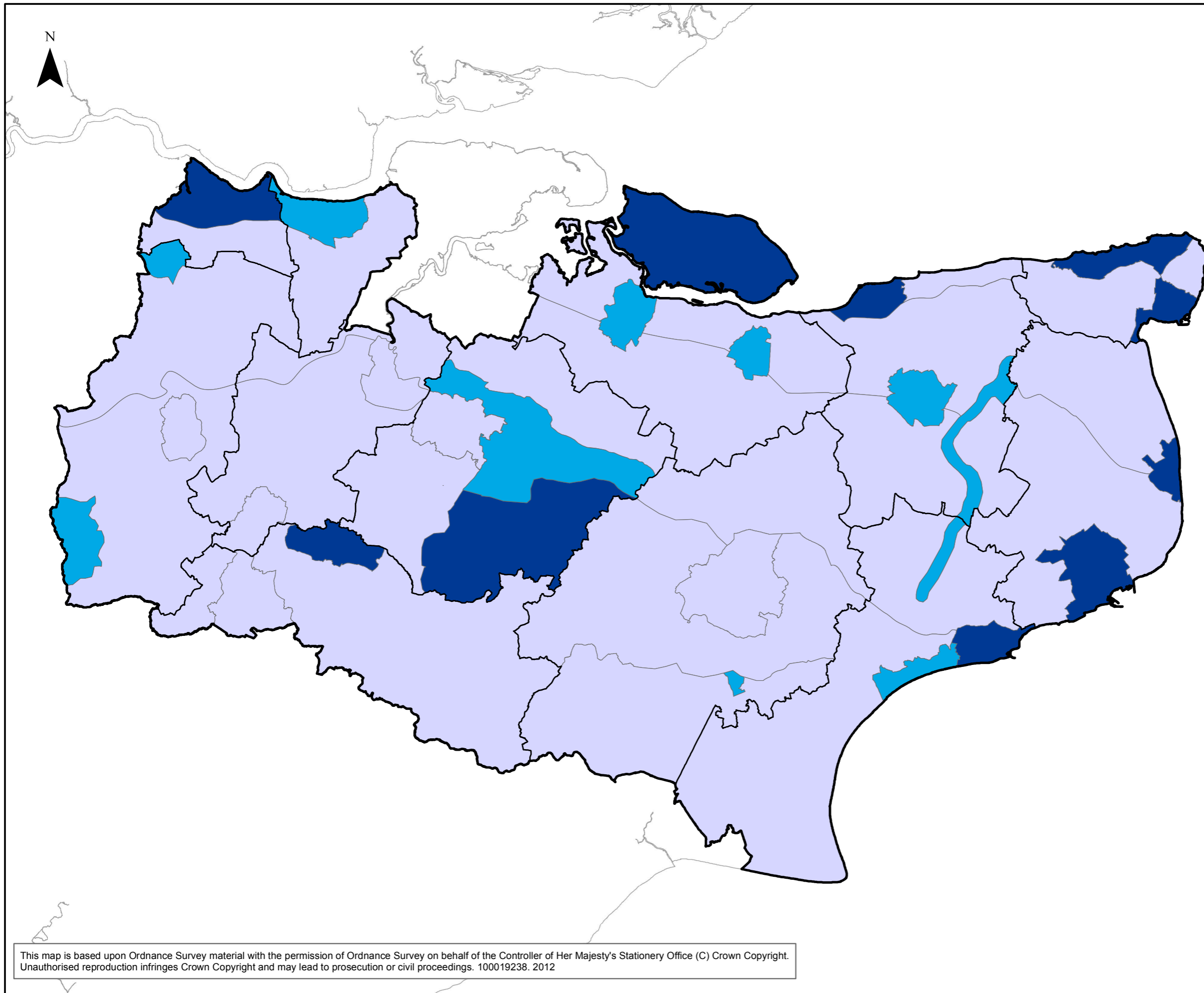

Legend

Policies

- Policy 1
Complex Flood Risk
- Policy 2
Moderate Flood Risk
- Policy 3
Low Flood Risk

Drawing Title:
Local Flood Risk
Management Policies

Drawing Number:
Figure 4

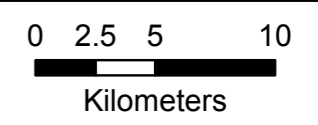

This map is based upon Ordnance Survey material with the permission of Ordnance Survey on behalf of the Controller of Her Majesty's Stationery Office (C) Crown Copyright. Unauthorised reproduction infringes Crown Copyright and may lead to prosecution or civil proceedings. 100019238. 2012



Kent County Council

Local flood risk management strategy

Figures 1 to 4